



2000 I-30 E
Greenville, TX 75402

Friday, February 2, 2024

County: Hopkins County

Farmers Electric Cooperative Member: TIM ODOM
Service Order Number: 2023111690

Greetings:

Farmers Electric Cooperative, Inc. is requesting permission to construct electrical power distribution facilities which will cross County Road 3542.

Site location map/construction sketches are attached. The construction sketch details the proposed work. The proposed electrical service will be constructed:

- Overhead - All road crossings will have a minimum vertical clearance of 22 feet.
- Underground - All underground bore crossings are PVC encased 4' of coverage from the lowest point of the Right of Way.

If you have any questions, please contact me at any time.

Sincerely,

Psalm Harper
pharper@farmersselectric.coop
Engineering Coordinator

Enclosures

County Approval Section:

Approved: ✓

Denied: _____

Authorized Signature: _____

Wade Bentley

Date: 2-7-24

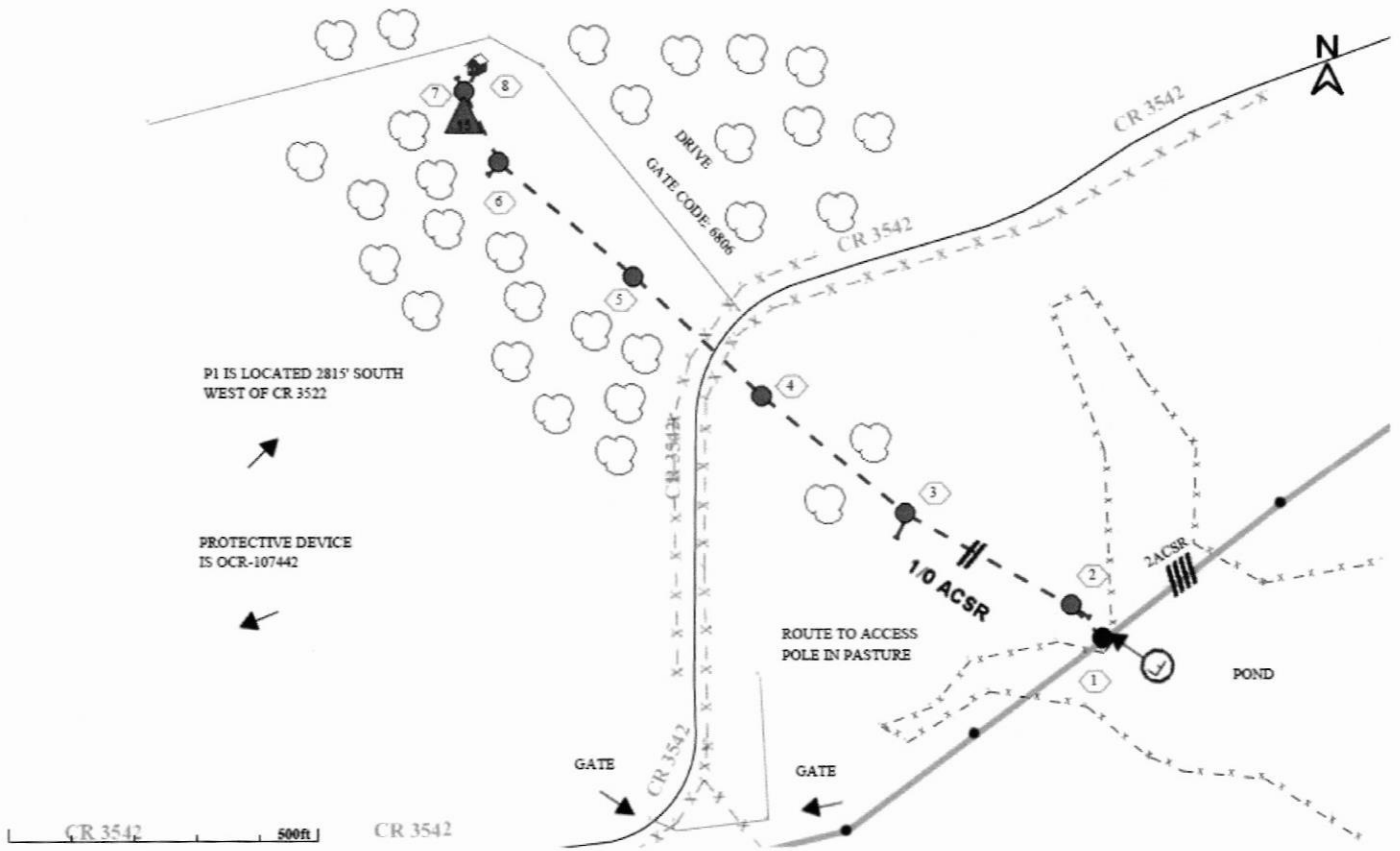

P1 IS LOCATED 2815' SOUTH WEST OF CR 3522

PROTECTIVE DEVICE IS OCR-107442

ROUTE TO ACCESS POLE IN PASTURE

POND

CR 3542

500ft

CR 3542